Alejándome del camino

I.

Frank Nuyts ('76)

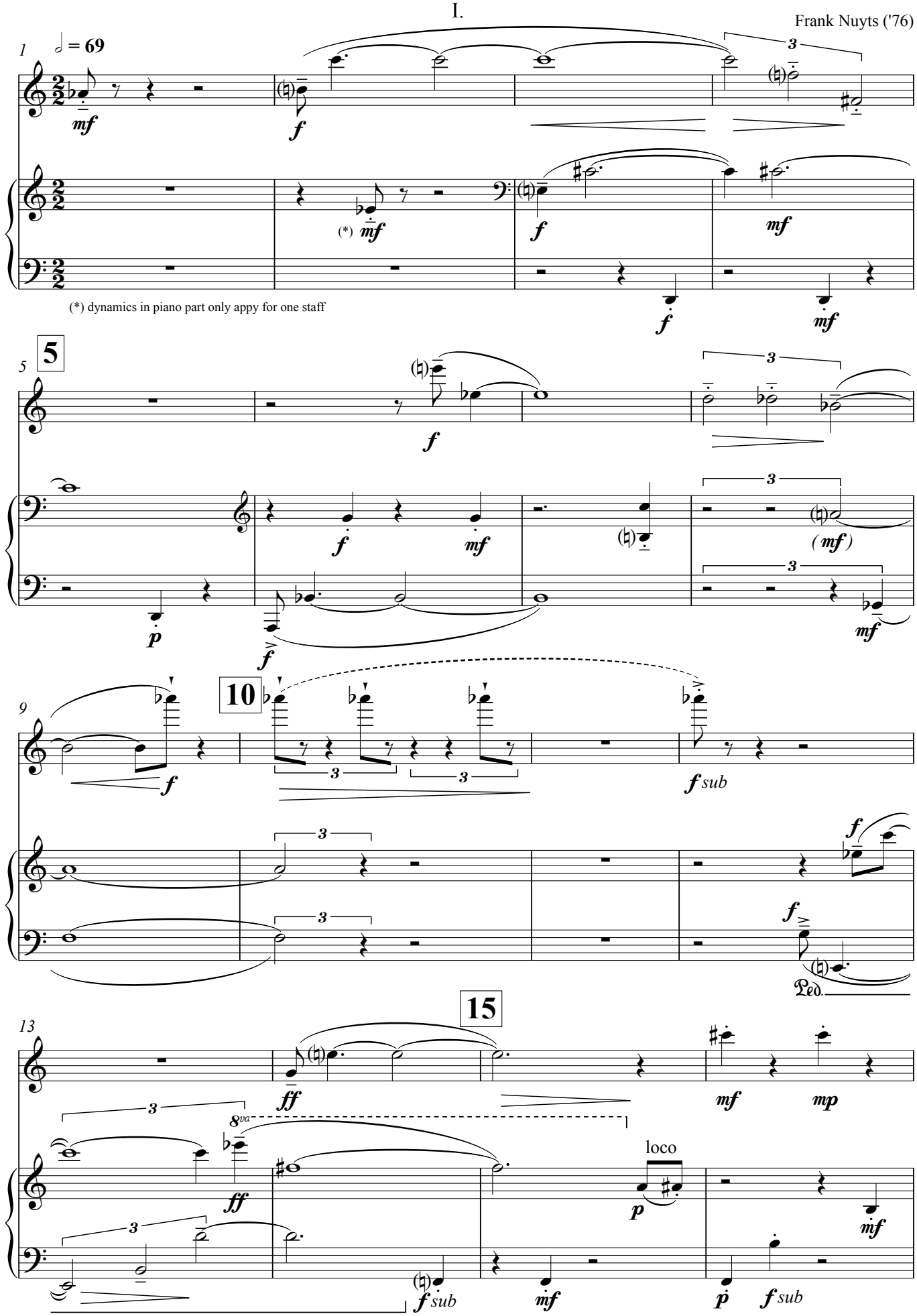

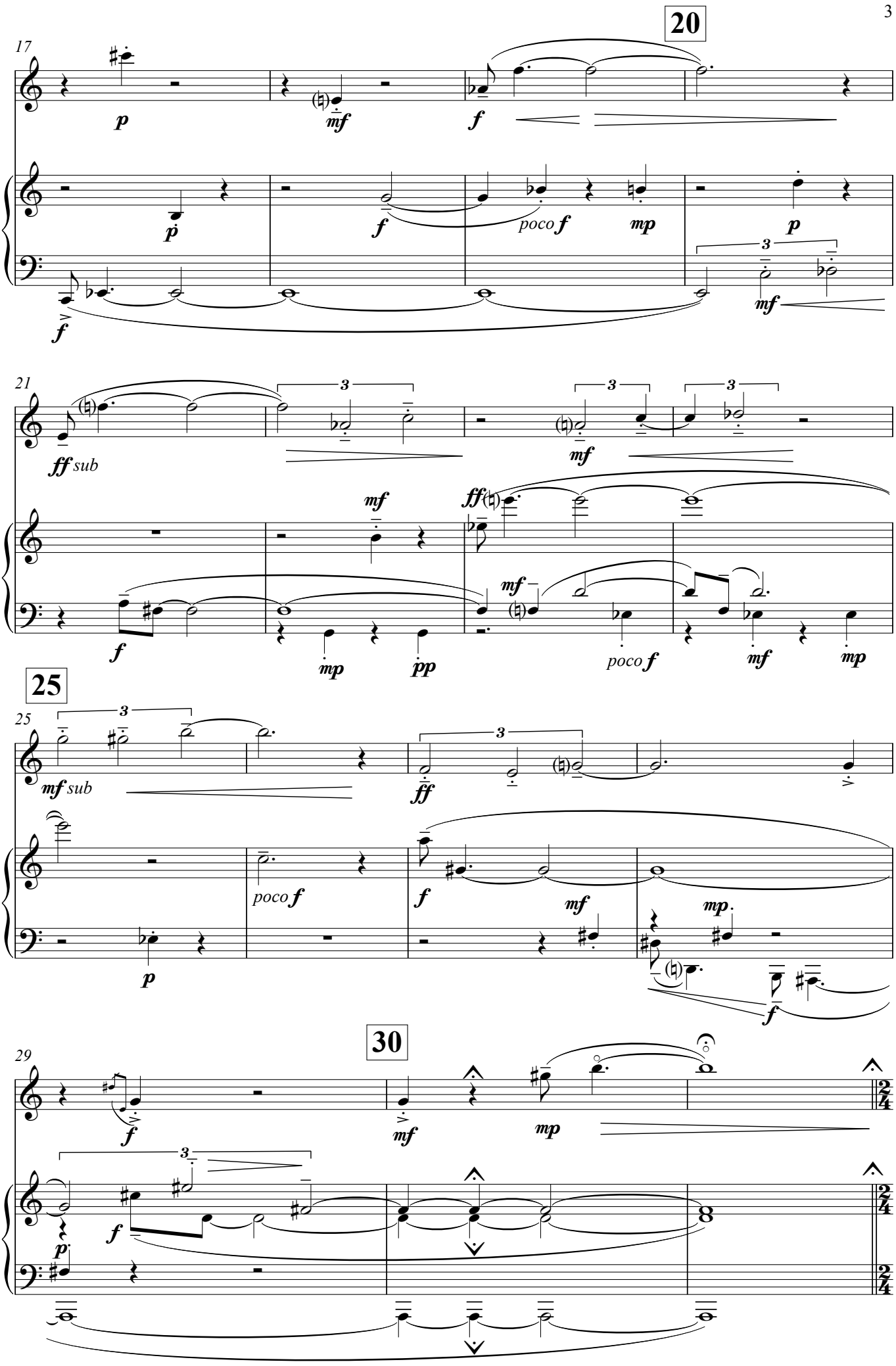
20
17
p
mf
f
p
f
poco f
mp
p
f
mf
21
ff sub
mf
mf
ff
f
mp
pp
mf
poco f
mf
mp
25
25
mf sub
ff
poco f
f
mf
mp
p
f
30
29
f
mf
mp
f
p